

ON PATH



2022-23

Annual Report



Metropolitan
Community College
FOUNDATION

MCC FOUNDATION BOARD OF DIRECTORS

EXECUTIVE COMMITTEE

Gerry Tomka
President

Kurt Meisinger
Vice president

Nick Jensen
Secretary

Karen Pesek
Treasurer

Josh Bartee
Past president

EX-OFFICIO MCCF LEGAL COUNSEL

George Martin, III

EX-OFFICIO MCC BOARD OF GOVERNORS REPRESENTATIVE

Fred Uhe

BOARD MEMBERS

Hina Agarwal
Jennifer Allen
Andy Alloway
Jordan Brazil
Ricardo Castro
Sheila Fields
Marcos Hernandez
Julie Hockney
Stephen LeGrand
Tracy Madden-McMahon
Anayeli Martinez Real
Terry McMullen
Chris Morrow
Jill Panzer
Karen Pesek
Carol Russell
Michelle Settles
Joe Strickland
Sherie Thomas
Brian Turner



Randy Schmailzl



Gerry Tomka



Amy Recker

Dear Friends,

Metropolitan Community College turns 50 in 2024!

Things have changed quite a bit since "Metro Tech" opened its doors in 1974. Offering classes out of a temporary campus at 132nd and I streets, college employees worked the old-fashioned way in those days. Paper, pens and telephones were the technologies of choice. We started with about 2,700 students in degree programs and 4,000 more in noncredit classes, then quickly grew across three full-service campuses and a variety of satellite centers spanning the entire service area of Dodge, Douglas, Sarpy and Washington counties.

Today, our students enjoy state-of-the-art equipment and facilities that prepare them for their next steps in higher education or the workforce. Yes, paper and phones are still around, but most of today's work is done on computers and high-tech equipment.

MCC now serves thousands more students in credit and noncredit programs each year, yet our core values remain the same as they were in 1974: open access, affordability, responsiveness and relevance.

MCC did not go it alone to get to where we are today. It wasn't long after the College got its start that the MCC Foundation was established to walk alongside. Founded in 1977, MCCF has consistently connected community partners with meaningful ways to support students' success. Through scholarships, equipment donations, program and capital support, partners like you have made the difference for many.

The MCC Foundation's positive impact continues to take many forms.

A positive impact for students. In 2023, the MCC Foundation provided scholarships to nearly 500 students, including the College's 2023 Distinguished Alumna, Marie Ouedraogo, whose story illustrates the impact of your generosity. Thanks to her scholarship, Marie completed an associate degree in Prototype Design. Having honed her leadership skills here at MCC, Marie is putting them into practice as she volunteers to empower kids interested in math, science and technology. Each scholarship like Marie's has positive ripple effects as our students influence others to strive for and reach their goals.

A positive impact for the whole community. Neighborhoods and towns thrive when individuals reach their potential. MCC provides opportunities for all to learn and grow, starting with basic skills development, English literacy programs and high school equivalency (GED) education, building to workforce training and transfer education that prepares students for further education. Your support enables us to meet students where they are and take them where they want to grow.

Thank you for being a part of Metropolitan Community College and helping to make a difference in the lives of students. As we look toward our next 50 years, we are grateful to have passionate supporters like you preserving the mission of MCC for generations to come.

Sincerely,

Randy Schmailzl
President
MCC

Gerry Tomka
President
MCC Foundation

Amy Recker
Executive director
MCC Foundation

"I'm grateful that MCC boosted my ambitions and I gained my associate degree in Prototype Design. Moreover, I regained the focus on my education. It gave me the confidence to take on more leadership roles."
- Marie Ouedraogo

TOTAL REVENUES: \$4,584,686



TOTAL EXPENSES: \$7,349,735*

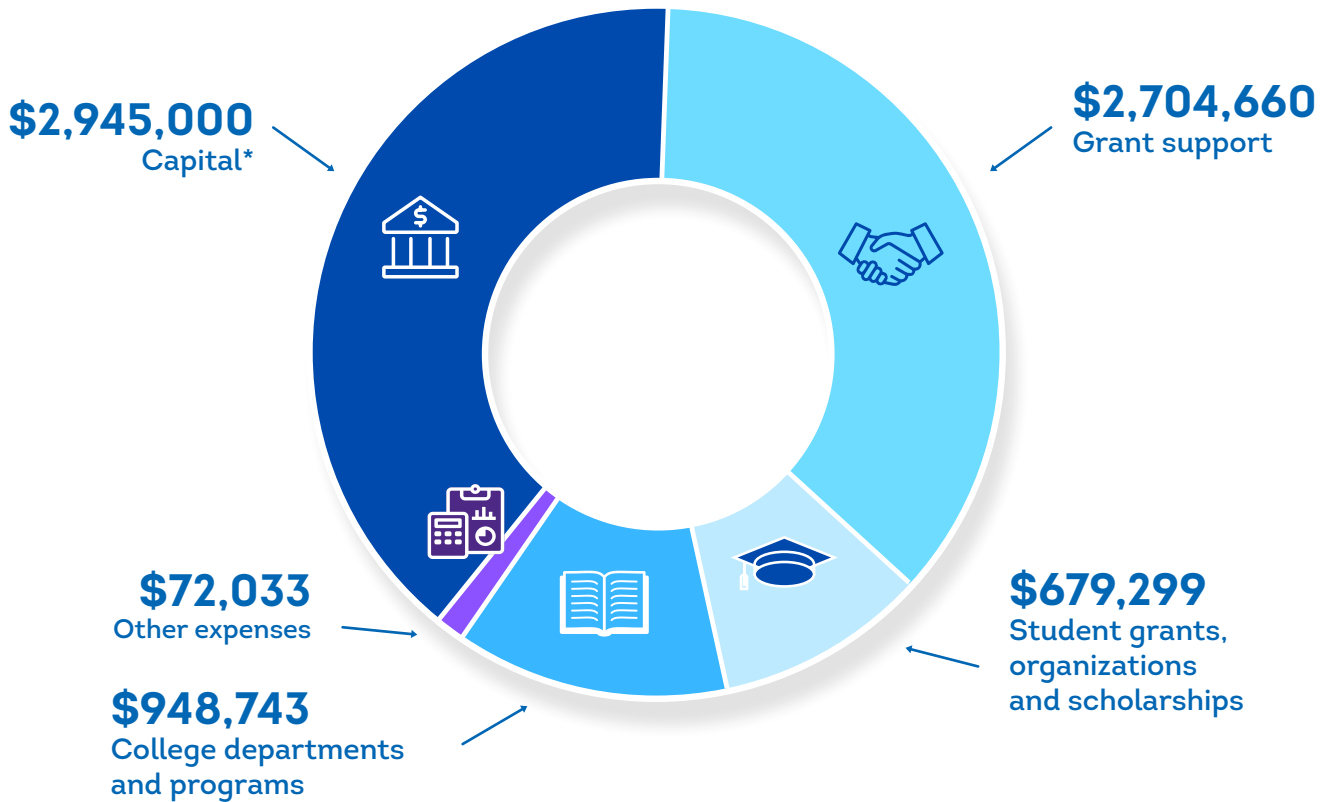

*Due to long-term duration of major capital projects, income recognition and corresponding expenditures often do not coincide within the same fiscal year.

2022-23 ANNUAL GIVING

CASH GIFTS AND INSTALLMENTS RECEIVED

Michael N. Abramson
AGC, Nebraska Building Chapter
AIT Worldwide Logistics
ALEE LLC
Jeff Alferts
Jennifer Allen
Alley Poyner Macchietto Architecture
Altec Industries, Inc.
Amazon Smile Foundation
American Society of Plumbing
Engineers, Omaha Chapter
AMPP Global Center, Inc.
Omaha Chapter
Cheryl Anderson
Anonymous
AOI
Arlington Fire District
Astrum LLC
Marti and John Atherton
Judy Attebery
Jackie Barry
Josh and Dana Bartee
Jo Bartikoski and Don Westling
Baxter Shared Services, LLC
B-D Construction
Allison Beachler
Linda Bendig
Benevity
Howard and Valerie Bennett
Robert Benzel and Gerry Sullivan
Kathryn Berger
Big Mama's Kitchen and Catering, Inc
Barbara Bird
Elaine Bishop
Black Family Health & Wellness Assoc.
Black Hills Energy
Nicole Blaine
Katherine A. Bloch
Bluestem Prairie Foundation
BNSF Railway Foundation
Bob Barker Company Foundation
Bobby Byars Foundation, Incorporated
Gray L. Bolton
Patrick M. Booth
Boss Electrical Contracting
Kim and Terry Bowers
Richard J. Boyer
David and Elizabeth Brainard
Jordan Brazil
Brester Construction, Inc.
Bridges Trust
Lloyd E. Brooks
Vanessa Brown
Brownell Talbot College
Preparatory School
Carolyn S. Bruner
Teresa A. Bubbert
Buckingham Manufacturing Co.
BVH Architecture
Caliber Collision
Shirley Calta
Cindy J. Cammack
Angelica Carl
Charles Castle
Ricardo Castro

Carey L. Charlton
Children's Hospital & Medical Center
Nancy Christensen
Tom Christensen
Clark Creative Group
Cohen & Kelly's Lounge
Community Foundation for Western Iowa
Conductix-Wampfler
Stefanie Contreras
Joan Cook Zimmern
Cornhusker International Trucks, Inc.
Credit Advisors Foundation
Alton K. Crook
Erin Crouch
Cynthia Cusick
Nancy and Harlan Custard
D & D Enterprises
Joanne F. Darga
Debby Durham Family Foundation
Michael DeHaven
Jill Dempsey
L.K. Denny
Jodi Dierks
Stephen Dodd
Drake-Williams Steel Inc
Dr. C.C. and Mabel L. Criss
Memorial Foundation
Lori K. Dunn
Barry Eaves
Edward & Lida Robinson Charitable Trust
Cori Ekman
Margaret E. Eldridge
Michele N. Emanuel
Josh Endelicato
Enterprise Precast Concrete
Equitable Bank Charitable Foundation
Joshua Espelund
Jim Evans
Faith I. Perry Trust
Barbara A. Fanning
Aaron Farber
Carol Fenske
First National Bank
Fitzgerald, Schorr, Barmettler, & Brennan,
P.C. L.L.O.
Scott S. Flanagan
Follett Book Company
Follett – MCC Campus Stores
Cheryl Ford
Anne Freimuth
Fremont Coin Club Inc
Meredith A. Fuller
Jerry Fullington
Sally Ganem
Claire Geiger
James Geiger
Mark Geiger
Maureen A. Geiger
Gene Haas Foundation
Scott R. Getzschman
Gifford Park Neighborhood Association
Brad Goldstein
Beverly J. Goodwin
Andie M. Gordman

2022-23 ANNUAL GIVING CONTINUED

CASH GIFTS AND INSTALLMENTS RECEIVED

Susan Green
Cheri Grimes Lindholm
Amy Groninga
Elaine C. Grothusen
Kathy Haack
Geoffrey C. Hall
Angela C. Hammang
John and Elizabeth Hancock
Cathy Hansen
Sandra Hansen
Lori A. Hansen Dahl
Lillian A. Harms
Kay A. Hartmann
Mary P. Haskins
Norma C. Hass
Morgan Hecht
Douglas L. Heim
HELP Foundation of Omaha
Kristin Henkenius
Karin Henkens
Loranna Henry
Hugh G. Hermanek
Albert and Tamara Hill
Hill Bros Transportation, Inc
Sharon Hinds
Rebecca Hittner
Margaret Hobza and Connie Coltrane
Holland Foundation
Holy Name Housing Corporation
Anna Hornung
Becky Hotovy
Lorenzo Howard
William Howell
Brian Humphrey
Duane Humphrey
Lavern Hunke
Andrea Husen
IES Commercial Inc
iFixOmaha
Interstates
Scott and Jill Irwin
Elizabeth Janssen
Jensen Tire & Auto
Phillip M. Jessop
Charles Johannsen
Johnny Baxter Carriage House Foundation
Deborah Johnson
Marlene Johnson
Sara A. Kay
Laura Kealy Fallon
Travis and Ann Kennedy
Judi and Larry Kersten
Kiewit Building Group
Joe Knust
Dawn Koehlmoos
Susan A. Koenig
Rodney K. Koerber
Jacqueline Kollars
Michelle Kompare
Karen S. Kortan
Duane and Helen Krause
Kimberly Kreis
Kandace Kucera
Patricia Lacy
Lamp Rynearson & Associates
Cindy Lampe and Jones Baerel
Cynthia L. Lauritsen
LBT Inc
Collin Leeder
Jerald Leidy
Dale L. Lincoln
Lincoln Electric System
Jennifer L. Lindberg
Joanna Lindberg
Joy and Haley Lindholm
Christy Lippincott
Ronald W. Liston
Lithuanian Bakery
Andre Loneman
Janis and William Love
Lozier Corporation
Lozier Foundation
Dee A. Ludvigsen
Michael Lustgarten
Scott Lustgarten
Marilyn Mackevicius
Judith A. Manley
Steven S. Martin
Anayeli M. Martinez Real
Patricia A. Mason Morgan
Linda D. McClain
Sara E. McClure and David A. Steadman
Suzanne McCollister
McCook United Methodist Women
Jill McDuffee Wade
Imogene McGovern
Jennifer McKearney
John and Eileen McKinstra
MCL Construction
Terry J. McMullen
Esther Mejia and Janeen Sagon
Metropolitan Utilities District
Joel Michalski
Millard Manufacturing
William C. Miller
Milwaukee Tool
Henry Missel
Jessica E. Missel
Nanette Missel
Robert Missel
Monarch Investment and Management Group
Jill Morrissett
Morrisey Engineering, Inc.
Christopher H. Morrow
Michelle J. Morton
Gaylord W. Mussman
Mutual of Omaha Foundation
National Board for Respiratory Care
National Philanthropic Trust
Steve Navarrette
Nebraska Community Foundation, Inc.
Nebraska Realty
Gail D. Nielsen
Tami M. Nielsen
Amy Nuttelman
Megan Nuttelman
Nathan A. Nuttelman
Rosemary O'Connor
Sheila O'Connor
Vincent J. O'Connor

2022-23 ANNUAL GIVING CONTINUED

CASH GIFTS AND INSTALLMENTS RECEIVED

Barbara T. Oliver
Dale Olson
Olsson Associates
Omaha Area Board of Realtors Foundation
Omaha Community Foundation
Omaha Hospitality Hall of Fame
Omaha Legal Professionals Association
Omaha-Lincoln CARSTAR Business Group, Inc
Omaha Plumbers Local Union No. 16
Omaha Public Power District
Omaha Restaurant Association
Owen Industries
Cheryl Paden
Angela L. Parker
Michelle Perrotto
Karen and Ross Pesek
Pesek Law, LLC
Peter Kiewit Foundation
Margaret M. Peters
Jeffrey J. Peterson
Russell V. Peterson
Jean M. Petsch
Physicians Mutual Insurance Co.
Kathleen M. Pinkall
Connie Plahn
Lance Plummer
Erin and Joe Pogge
Q Services
Annette M. Rasmussen
Kenneth Rasser
Ray D. Barr Trust
Sherry Raymond
RDO Truck Centers
Lori Reed
Linda W. Ringle
David Rismiller
River City Heating & Cooling
Daniel W. Roberts
John and Denise Rohwer
Cathy J. Ross
Carol Russell
Catherine Saeger
Herbert M. Sampson
Amy Sand
Allen D. Sawtelle
Schwab Charitable
Theresa Schwager
Security National Bank
Randi Seitz
Lynnette Sellon
Michelle and Nathan Settles
Michael Shain
Dulce and Allen Sherman
Kathryn Sherwood
The Sherwood Foundation
Kristine and Lawrence Shotkoski
Mary Singh
Loraine L. Smith
Camila Soffia Ramirez
Leonard Sommer
James and Carol Sorensen
Rachel Sorensen
Southern Public Power District
Ashley R. Spellerberg
Debra Spicka
Step by Step Planner
Jon Stuehm
Barry and Robin Stych
Todd and Anna Swirczek
Anthony Tapper
Patrick Tawney
The Blackbaud Giving Fund
The Estate of Muriel Rada
The Hawks Foundation
The Jet Award Foundation and
Trust 501(c)(3)
The Landen Foundation
The William & Ruth Scott
Family Foundation
Thiele Geotech, Inc.
La Neita Thomas
Sherie Thomas
Becca Thompson
Thompson, Dreesen & Dorner, Inc.
Eldene Thomsen
Nelson Tirado
TJ Cable and Underground
Services, LLC
William Tobaben
Gerry Tomka
Vickie Trease
Trinity Lutheran Church
Truck Center Companies
Turner Construction Company
Fred Uhe
Union Pacific Charity
Union Pacific Corporation
United Way of the Midlands
US Bank Foundation
Tony and Terry Vacanti
Verden R. Valasek
Valmont Industries Inc.
Christy A. Vanek
John Veach
vinNEBRASKA
Voiture Locale 206 40-8
Sarah Waldman
Lynne M. Walz
Tom Waring
Watts Electric Company
David and Natalie Weber
Annette M. Welander
Kimberly J. Welch
Mary Wenck
Kris Westlake
Whitmore Charitable Trust
Kenneth Williams
Katie and Jeff Wilson
Victor T. Wilson and Pamela Gossin
Anthony E. Woods
Xcel Energy
Lindsey Young

We apologize for any unintentional errors or omissions. Please help us correct our records by calling 531-MCC-2346. Only annual gifts and pledge installments are recognized in this report in accordance with GAAP and FASB regulations.

MCCF SCHOLARS

Visit mccneb.edu/ScholarsReception to view a list of students who received an MCCF scholarship.

2022-23 EMPLOYEE AND RETIREE GIVING

Stephanie M. Albers
Jackie and Greer Almquist
Sana M. Amoura-Patterson
Anonymous
Jacqueline Armstrong
Joy Baade
Gregory W. Babst
Laura Baca
Victoria Badura
Joe Baker
Brenda Ballou
John Banark
Nathan Barry
Daniel Bartek
Carmen Boston
Lynn Bradman
Anne Burton
Heather Carrico
Cynthia A. Catherwood
Laura F. Chambers
Christopher Chisholm
Shanda M. Clark
Karen Clements
James and Christi Cloyd
Nancy Conrad
Pat and Bob Crisler
Gina Cronican
Cindy Croy
Cathy Curtis
Carri L. Dyer
Jennifer J. Fauchier
Amy H. Forss
Kathleen Foust
Kay D. Friesen
Connie Galvin
Stephanie Gardeman
Gary Girard
Cynthia K. Gooch-Grayson
Cheryl K. Goodman
Dawn Goodsell
Marianne and Robert B. Gronstal
Kelly Hajek

Todd and Shannon Hansen
Beth Heck
Mary A. Hill
Robin Hixson
Wilma Hjellum
Katherine S. Holian
Zhongming Huang
Kerry A. Johnson
Sheila Keller
Timothy M. Kelly
David A. Kirchofer
Hollie Knake
Therese Knipp
David W. Koebel
Brian Kress
Debra La Hoda
Julie Langholdt
Robert J. Maass
Theresa M. Magner
Luann F. Matthies
Wendy Mays
Janet S. McCarthy
Tom J. McDonnell
Patrick and Misty McKibbin
Tracy McTavish-Mlady
Robert Medrano
Lisa J. Mix
Linda S. Moraine
Jane Mulder
Edward F. Napravnik
Ryan Newton
Dave Noodell
Stacey Ocander
Amanda Olson
Brian O'Malley
Ashley Peters
John Piper
Chris Pitschmann
Daniel Prentice
Amy and Michael Recker
Alan R. Reinarz
Kimberley Rhen

2022-23 EMPLOYEE AND RETIREE GIVING CONTINUED

Susan Risner
Karen J. Rodgers
Mike Rush
Rick Sandvig
Randy and Nancy Schmailzl
Albertha Schmid
Sheila Schoessler
Brenda M. Schumacher
Gordon B. Sims, Sr.
Marilyn Sims
Nancy J. Smith
Jeffrey Strawn
Christopher Swanson

Laurie Swett
Jim and Mary Thibodeau
Gary Toth
Susan Trinkle Tamayo
Kathy J. Trotter
Mary L. Umberger
Barbara J. Velazquez
Lesa Villafuerte
Mary P. Vogt
Rachel Wachter
Dennis Walsh
Peter Walsh
Idalene Williams

We apologize for any unintentional errors or omissions. Please help us correct our records by calling 531-MCC-2346.

RECOGNIZING GIFTS IN KIND

ACI Worldwide Inc
Astec Industries
Joe Baker
Black Family Health & Wellness Association
Capstone Technologies
Charles Castle, Jr.
Certifit Auto Body Parts
Daimler Trucks North America LLC
Michael DeHaven
Linda DeLancey
Barry Eaves
Edwards Auto Group
Kathy Haack
Debra and Dave Horst
Kenworth of Omaha
Kelly Klosure
Sharon Kramer

LBT, Inc.
Lozier Corporation
Suzanne McCollister
Pat McKibbin
Navistar, Inc.
Olsson
Paladino Development Group
Terrika Patterson
Quilters We Are
Johnny Rodgers
Brian Schutte
Trinity Lutheran Church
Kathy J. Trotter
V. Mertz
Woerner Wire Works
You Turn

We apologize for any unintentional errors or omissions. Please help us correct our records by calling 531-MCC-2346.

IN HONOR AND IN MEMORY OF

In Honor of Mickey Anderson, David Scott and Mike Yanney

The Hawks Foundation

In Honor of Patricia "Big Mama" Barron

Big Mama's Kitchen and Catering

Mary Wenck

In Memory of Blaine Batton

Jeff Alfors

Anonymous

David and Elizabeth Brainard

Harlan and Nancy Custard

D & D Enterprises

Brad Goldstein

Albert and Tamara Hill

Lavern Hunke

Travis and Ann Kennedy

Larry and Judi Kersten

Patricia Lacy

Janis and William Love

Judith and Fred Manley

River City Heating and Cooling

John and Denise Rohwer

James and Carol Sorensen

Tony and Terry Vacanti

In Honor of Gordon and Joan Bergquist

Cindy Catherwood

In Memory of Ray A. Boston Jr.

Carmen Boston

In Memory of Ron Bouwens

B-D Construction

Todd and Brenda Ballou

Mike and Kathy Berger

Kim and Terry Bowers

Brester Construction, Inc.

Cindy Cammack and David Reifschneider

Pat Crisler

Pauline and Carl Deertz

Colleen and Tim Donovan

Ruth Fenton Heustis

Jim and Maureen Fish

Gerald and Jill Foltz

Matt and Mary Glesinger

Margaret Gray and Alice Hall

Lee and Jane Hemberger

Dale and Diane James Family

Sara Kay and James Walbridge

Ron and Linda Liston

Jeanne Morand

Peggy Nabach

Tom and Jackie Nekoliczak

Stacey Ocander

Rosemary O'Connor

Jean Petsch

Cindy and Dan Post

In Honor of Ron Bouwens continued

Amy Recker

Albertha Schmid

Kristine and Lawrence Shotkoski

Step by Step Planners

Jeff and Katie Wilson

Rachel Wise

Rita Wondercheck and Family

Smyth Family

In Memory of Penny Boykins

Daniel Bartek

In Honor of Bobby Byars

Bobby Byars Foundation, Inc.

In Memory of Janet Byars

Bobby Byars Foundation, Inc.

In Appreciation of Pat Crisler

Jackie and Greer Almquist

In Memory of Tammy L. Croy

Cindy Croy

In Memory of Jahnne Dees

Cindy Catherwood

Tom McDonnell

In Memory of Diana Distefano

Jackie and Greer Almquist

Lesa Villafuerte

In Memory of Jim Geiger

James, Mark and Claire Geiger

Maureen Geiger

Cheri Grimes Lindholm

Joy Lindholm

In Memory of Chloe Goins Rowell

Sheila O'Connor

In Memory of Kirk Good

Jackie and Greer Almquist

In Honor of Cathie Guida

Sheila O'Connor

In Honor of Maureen and Jay Gilliam

Andrea Husen

In Memory of Maxine Hoepner

Sheila O'Connor

In Memory of David Janssen

Elizabeth Janssen

In Memory of Dr. Kenneth Jones

Tom McDonnell

IN HONOR AND IN MEMORY OF CONTINUED

In Honor of Frank Kompare's Birthday

Michelle Kompare

In Memory of Chuck LeCrone

Arlington Fire District

Barbara Bird

Vanessa and Tim Brown

Jodi Dierks

Cori Ekman

Cindy and Benjamin Grabenstein

Susan and David Green

Amy and Nathan Groninga

John and Elizabeth Hancock

Karin and Gary Henkens

Hugh and Brenda Hermanek

Christy and Adam Lippincott

William C. Miller

Nebraska Realty

Michelle and Steve Perrotto

Lori and Charles Reed

Leonard Sommer

Barry and Robin Stych

Eldene Thomsen

Christy Vanek

Verden Valasek

Kris Westlake

In Honor of Todd McHenry's Birthday

William Howell

In Memory of Noreen McMullen

Terry McMullen

In Memory of Barb McTavish

Jackie and Greer Almquist

Pat Crisler

In Honor of Ron and Carol Mickels

Amy and Mike Recker

In Memory of Michele Missel

Cheryl and Milo Anderson

Allison and Ryan Beachler

Linda and Robert Bendig

Elaine and Edward Bishop

Katherine and David Bloch

Gary and Denise Bolton

Patrick and Judy Booth

Richard and Janet Boyer

Lloyd and Betty Brooks

Carolyn and Douglas Bruner

Teresa Bubbert

Shirley and William Calta

Nancy and Jeff Christensen

Tom Christensen

Alton Crook

Cynthia Cusick

Joanne Darga

L.K. Denny

In Memory of Michele Missel continued

Stephen and Cynthia Dodd

Lori and Daniel Dunn

Margaret and Kenneth Eldridge

Michele and Michael Emanuel

Faith I. Perry Trust

Barbara Fanning

Carol Fenske

Scott Flanagan

Fremont Coin Club Inc.

Jerry and Doreen Fullington

Sally Ganem

Scott Getzschman

Bev and Tom Goodwin

Deborah and Dennis Graff

Elaine and John Grothusen

Geoffrey Hall

Angela and Albert Hammang

Cathy Hansen

Sandra and Larry Hansen

Shannon and Todd Hansen

Lori Hansen Dahl

Lillian and Ronald Harms

Kay Ann Hartmann

Mary Haskins

Norma Hass

Douglas and Judy Heim

Kristin and Joe Henkenius

Loranna Henry

Sharon Hinds

Rebecca Hittner

Anna Hornung

Becky and Steven Hotouy

Demaris and Duane Humphrey

Charles and Caryl Johannsen

Marlene and Thomas Johnson

Deborah and Eric Johnson

Dawn Koehlmoos

Cyndy and Rodney Koerber

Karen and Ronald Kortan

Helen and Duane Krause

Kandace Kucera

Cynthia and Richard Lauritsen

Dale and Marie Lincoln

Jennifer and Bradley Lindberg

Dee Ludvigsen

Patricia Mason Morgan

Linda and Terry McClain

Jennifer McKearney

Joel Michalski

Henry and Leslie Missel

Jessica Missel

Nanette Missel

Robert S. Missel

Gaylord and Vali Mussman

Steve and Julie Navarrette

Gail and Nancy Nielsen

Tami and Thomas Nielsen

Amy and Jason Nuttelman

IN HONOR AND IN MEMORY OF CONTINUED

In Memory of Michele Missel continued

*Heather and Nathan Nuttelman
Vincent and Kersten O'Connor
Dale and Fern Olson
Cheryl and R.A. Paden
Margaret and Malcom Peters
Jeffrey and Shelly Peterson
Russell and Jennifer Peterson
Kathleen and David Pinkall
Connie and Rickie Plahn
Annette and Karl Rasmussen
Sherry and Steve Raymond
Daniel and Janet Roberts
Cathy Ross
Catherine and William Saeger
Allen and Joan Sawtelle
Theresa Schwager
Randi and Chad Seitz
Lynnette and Monty Sellon
Kathryn Sherwood
Loraine Smith
Rachel and Terry Sorensen
Ashley and Joseph Spellerberg
Debra Spicka
Patrick and Jolene Tawney
Vickie and Gary Trease
John Veach
Paul and Mary Wachter
Jill McDuffe Wade
Lynne and Christopher Walz
F.T. and Carol Waring
Annette and Darrell Welander
Kimberly and Timothy Welch
Wesolowski, Piper and Ringle families
Anthony and Kay Woods*

In Memory of Patrick O'Connor

Sheila O'Connor

In Memory of Terri Pitschmann

Chris Pitschmann

In Memory of Patricia Plummer

Lance Plummer

In Memory of Linda Pollock-Wells

Anne Freimuth

In Honor of Sue Raftery

Cindy Catherwood

In Memory of Ellie Sandvig

*Jackie and Greer Almquist
MCC Foundation
Rick Sandvig*

In Memory of Gene Scholz

Sheila O'Connor

In Honor of Jon-Jon Sherman's Birthday

Dulce and Allen Sherman

In Memory of James G. Strawn

Stacey Ocander

In Memory of Brandon Thomas

Andie Gordman and Daniel Fitzgerald

In Memory of Taylor Tylkowski

*Jackie Barry
Stefanie Contreras
Erin Crouch
Joshua Endelicato
Brian Humphrey
Jacqueline Kollars
Joseph Knust
Kimberly Kreis
Andre Loneman
Algird Mackevicius
Marilyn Mackevicius
Ken Rasser
Mary Singh
Anthony Tapper
Rebecca Thompson
Nelson Tirado
Sarah Waldman
Lindsey Young*

In Memory of Taylor Tylkowski and in Honor of Chef

**Aaron Mackevicius who give so much to the Omaha
Lithuanian Community**
Angelica Carl

In Honor of Chris Swanson, Neena Nizar, Jackie

**Almquist, Diane Good-Collins, Daniel Mohr,
Nannette Rodriguez, Lisa Stepanek and
Julie Lanxon**
Pat Crisler

In Memory of Darrel Gerald Welch

Sheila O'Connor

In Honor of Sherman P. Willis

Omaha Community Foundation

**We apologize for any unintentional errors or
omissions. Please help us correct our records
by calling 531-MCC-2346.**



Metropolitan
Community College
FOUNDATION

mccneb.edu | 531-MCC-2346